

New 70

# Jazz

# Cascades

Drums

**riz**  
rizwerks © 2013  
818.331.7802  
rizorquestra@gmail.com  
rizwerks.com

New 70

# Jazz

# Cascades

Drums

**riz**  
rizwerks © 2013  
818.331.7802  
rizorkestra@gmail.com  
rizwerks.com

# 1. Cascade 1(2) 1(3)

rizwerks

**A** ♩ = 120

**B**

# 2. Cascade 1(3) 1(2)

rizwerks

**A**

♩ = 112

**B**

# 3. Cascade 2(2) 1(3)

rizwerks

**A**  
♩ = 120

**B**

# 4. Cascade 2(3) 1(2)

rizwerks`

**A**

♩ = 144

**B**

# 5. Cascade 2(3) 2(2)

rizwerks

**A**

$\text{♩} = 144$

**B**

# 6. Cascade 2(3) 2(2) alt

rizwerks

**A**

$\text{♩} = 112$

**B**

# 7. Cascade 3(2) 1(3)

rizwerks

**A**

♩ = 112

**B**

# 8. Cascade 3(2) 2(3)

rizwerks

$\text{♩} = 120$

**A**

**B**

# 9. Cascade 3(2) 3(3)

rizwerks

**A**

$\text{♩} = 120$

**B**

# 10. Cascade 3(3) 2(2)

rizwerks

♩ = 132

**A**

Section A, first system. Two staves (treble and bass clef). Time signature 13/8. The music consists of eighth notes and quarter notes with accents and 'x' marks above them.

**B**

Section B, second system. Two staves (treble and bass clef). The music continues the rhythmic pattern from section A.

# 11. Cascade 3(3) 3(2)

rizwerks

♩ = 112

**A**

Section A consists of two staves of music. The first staff begins with a treble clef, a key signature of one sharp (F#), and a 15/8 time signature. The music features a repeating eighth-note pattern in the bass line and a melody in the treble line. The melody consists of eighth notes with accents, and the bass line consists of eighth notes with accents. The first staff ends with a double bar line and repeat dots. The second staff continues the pattern and ends with a double bar line and repeat dots.

**B**

Section B consists of two staves of music. The first staff begins with a treble clef, a key signature of one sharp (F#), and a 15/8 time signature. The music features a repeating eighth-note pattern in the bass line and a melody in the treble line. The melody consists of eighth notes with accents, and the bass line consists of eighth notes with accents. The first staff ends with a double bar line and repeat dots. The second staff continues the pattern and ends with a double bar line and repeat dots.

# 12. Cascade 4(2) 1(3)

rizwerks

$\text{♩} = 120$

**A**

**B**

# 13. Cascade 4(2) 2(3)

rizwerks

♩ = 120

**A**

**B**

# 14. Cascade 4(2) 3(3)

rizwerks

♩ = 132 **A**

**B**

# 15. Cascade 4(2) 4(3)

rizwerks

**A**

$\text{♩} = 120$

Section A, first system. Two staves (treble and bass clef). Time signature 20/8. Tempo  $\text{♩} = 120$ . The music consists of eighth notes and rests, with accents and 'x' symbols above the notes.

**B**

Section B, second system. Two staves (treble and bass clef). The music continues the complex rhythmic pattern from section A, marked with accents and 'x' symbols.

# 16. Cascade 4(3) 1(2)

rizwerks

**A** ♩ = 120

**B**

# 17. Cascade 4(3) 2(2)

rizwerks

$\text{♩} = 132$

**A**

Section A, first system. Two staves (treble and bass clef). The top staff has a 16-measure repeat sign. The music consists of a sequence of notes with accents and rests, characteristic of a cascade pattern.

**B**

Section B, second system. Two staves (treble and bass clef). The top staff has a repeat sign. The music continues the cascade pattern from section A.

# 18. Cascade 4(3) 3(2)

rizwerks

**A**

$\text{♩} = 144$

**B**

# 19. Cascade 4(3) 4(2)

rizwerks

**A**  
♩ = 120

**B**

# 20. Cascade 5(2) 1(3)

rizwerks

**A**

$\text{♩} = 112$

**B**

# 21. Cascade 5(2) 2(3)

rizwerks

**A**

$\text{♩} = 112$

16  
8

3

**B**

5

7

# 22. Cascade 5(2) 3(3)

rizwerks

**A**

♩ = 120

**B**

# 23. Cascade 5(2) 4(3)

rizwerks

$\text{♩} = 120$

**A**

2

**B**

3

4

# 24. Cascade 5(2) 5(3)

rizwerks

**A**

$\text{♩} = 112$

**B**

# 25. Cascade 5(3) 1(2)

rizwerks

**A**

♩ = 120

17/8

**B**

17/8

# 26. Cascade 5(3) 2(2)

rizwerks

♩ = 120

**A**

**B**

# 27. Cascade 5(3) 3(2)

rizwerks

**A**

$\text{♩} = 120$

**B**

**A**

# 28. Cascade 5(3) 4(2)

rizwerks

♩ = 120

II  $\frac{23}{8}$  ||:

**B**

II ||:

# 29. Cascade 5(3) 5(2)

rizwerks

**A**

♩ = 144

25/8

**B**

25/8

# 30. Cascade 6(2) 1(3)

rizwerks

**A**

♩ = 144

**B**

**A**

# 31. Cascade 6(2) 2(3)

rizwerks

$\text{♩} = 120$

18/8

**B**

18/8

**A**

# 32. Cascade 6(2) 3(3)

rizwerks

♩ = 132

**B**

**A**

# 33. Cascade 6(2) 4(3)

rizwerks

♩ = 144

**B**

**A**

# 34. Cascade 6(2) 5(3)

rizwerks

$\text{♩} = 144$

**B**

# 35. Cascade 6(2) 6(3)

rizwerks

$\text{♩} = 132$  **A**

**B**

# 36. Cascade 6(3) 1(2)

rizwerks

**A**

$\text{♩} = 144$

II  $\frac{20}{8}$  :||

**B**

II :||

# 37. Cascade 6(3) 2(2)

rizwerks

**A**

$\text{♩} = 132$   
 $\frac{22}{8}$

**B**

# 38. Cascade 6(3) 3(2)

rizwerks

**A**

♩ = 112

Section A consists of two staves of music. The first staff begins with a treble clef, a key signature of one sharp (F#), and a time signature of 24/8. The music is marked with a repeat sign. The notation includes eighth notes, quarter notes, and eighth rests, with 'x' marks above the notes indicating fretted strings. The second staff continues the piece and ends with a double bar line and repeat dots.

**B**

Section B consists of two staves of music. The first staff begins with a treble clef, a key signature of one sharp (F#), and a time signature of 24/8. The music is marked with a repeat sign. The notation includes eighth notes, quarter notes, and eighth rests, with 'x' marks above the notes indicating fretted strings. The second staff continues the piece and ends with a double bar line and repeat dots.

♩ = 112

# 39. Cascade 6(3) 4(2)

rizwerks

**A**

**B**

# 40. Cascade 6(3) 5(2)

rizwerks

**A**

$\text{♩} = 112$

**B**

# 41. Cascade 6(3) 6(2)

rizwerks

$\text{♩} = 112$  **A**

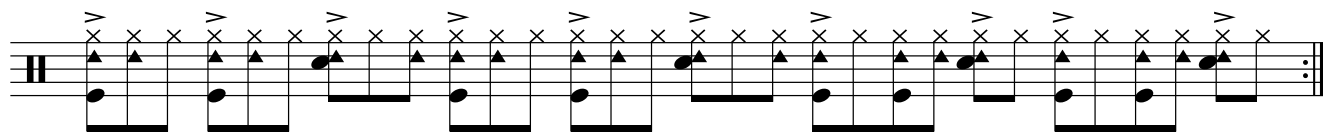
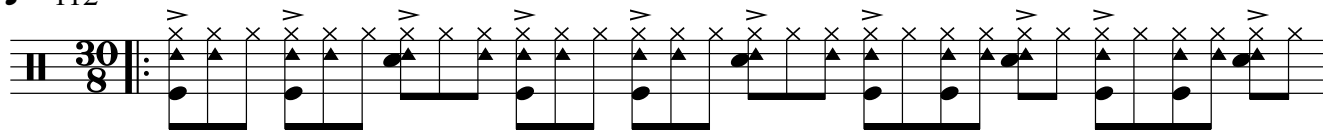

**B**

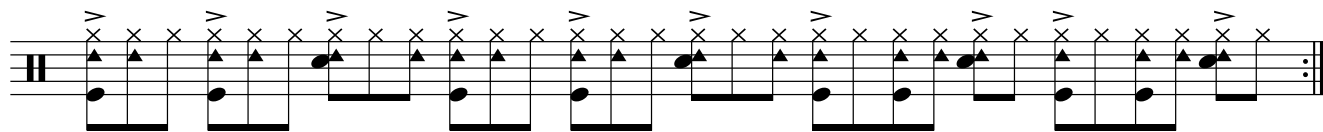
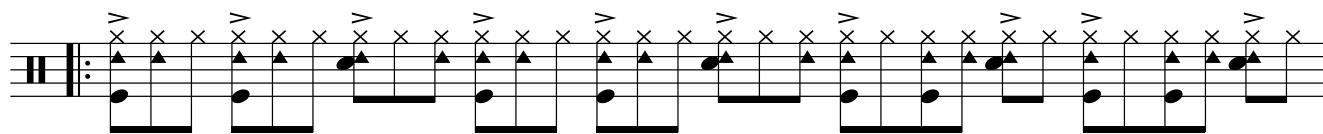

# 42. Cascade 7(2) 1(3)

rizwerks

♩ = 144

**A**

Section A consists of two staves of music. The first staff begins with a treble clef, a key signature of one sharp (F#), and a time signature of 17/8. The music features a sequence of eighth notes with accents, each followed by a pair of eighth notes. The second staff continues this pattern and ends with a double bar line and repeat dots.

**B**

Section B consists of two staves of music. The first staff begins with a treble clef, a key signature of one sharp (F#), and a time signature of 17/8. The music features a sequence of eighth notes with accents, each followed by a pair of eighth notes. The second staff continues this pattern and ends with a double bar line and repeat dots.

# 43. Cascade 7(2) 2(3)

rizwerks

♩ = 120

**A**

**B**

# 44. Cascade 7(2) 3(3)

rizwerks

$\text{♩} = 120$  **A**

**B**

# 45. Cascade 7(2) 4(3)

rizwerks

♩ = 132

**A**

**B**

# 46. Cascade 7(2) 5(3)

rizwerks

♩ = 144

**A**

**B**

# 47. Cascade 7(2) 6(3)

rizwerks

**A**

$\text{♩} = 112$

**B**

# 48. Cascade 7(2) 7(3)

rizwerks

$\text{♩} = 132$  **A**

**B**

# 49. Cascade 7(3) 1(2)

rizwerks

♩ = 120 **A**

**B**

# 50. Cascade 7(3) 2(2)

rizwerks

**A**

$\text{♩} = 120$

**B**

Detailed description of the musical notation: The piece is written for guitar in 25/8 time. Section A consists of two staves. The first staff begins with a treble clef, a repeat sign, and a 25/8 time signature. It contains a sequence of notes with accents and 'x' marks above them. The second staff continues the sequence and ends with a double bar line and repeat dots. Section B also consists of two staves. The first staff begins with a treble clef, a repeat sign, and contains a sequence of notes with accents and 'x' marks above them. The second staff continues the sequence and ends with a double bar line and repeat dots.

# 51. Cascade 7(3) 3(2)

rizwerks

♩ = 120

**A**

27/8

**B**

27/8

# 52. Cascade 7(3) 4(2)

rizwerks

**A**

$\text{♩} = 120$

**B**

# 53. Cascade 7(3) 5(2)

rizwerks

♩ = 132

**A**

**B**

# 54. Cascade 7(3) 6(2)

rizwerks

**A**  
♩ = 144

**B**

# 55. Cascade 7(3) 7(2)

rizwerks

♩ = 144

**A**

**B**

# 56. Cascade 8(2) 1(3)

rizwerks

$\text{♩} = 112$  **A**

**B**

# 57. Cascade 8(2) 2(3)

rizwerks

♩ = 120

**A**

**B**

# 58. Cascade 8(2) 3(3)

rizwerks

♩ = 132

**A**

**B**

# 59. Cascade 8(2) 4(3)

rizwerks

♩ = 144

**A**

**B**

# 60. Cascade 8(2) 5(3)

rizwerks

♩ = 120

**A**

**B**

# 61. Cascade 8(2) 6(3)

rizwerks

♩ = 120

**A**

**B**

# 62. Cascade 8(2) 7(3)

rizwerks

♩ = 120

**A**

**B**

# 63. Cascade 8(2) 8(3)

rizwerks

♩ = 132

**A**

**B**

# 64. Cascade 8(3) 1(2)

rizwerks

♩ = 144 **A**

**B**

# 65. Cascade 8(3) 2(2)

rizwerks

**A**

$\text{♩} = 144$

28/8

**B**

28/8

# 66. Cascade 8(3) 3(2)

rizwerks

♩ = 144

**A**

30  
8

**B**

30  
8

# 68. Cascade 8(3) 5(2)

rizwerks

$\text{♩} = 144$  **A**

**B**

# 69. Cascade 8(3) 6(2)

rizwerks

♩ = 144

**A**

**B**

# 70. Cascade 8(3) 7(2)

rizwerks

**A**  
♩ = 144

3/8

**B**

3/8

# 71. Cascade 8(3) 8(2)

rizwerks

♩ = 144 **A**

**B**