

New 70

Jazz

Cascades

Bass

New 70

Jazz

Cascades

Bass

riz

rizwerks © 2013
818.331.7802
rizorkestra@gmail.com
rizwerks.com

1. Cascade 1(2) 1(3)

rizwerks

♩ = 120 **A**

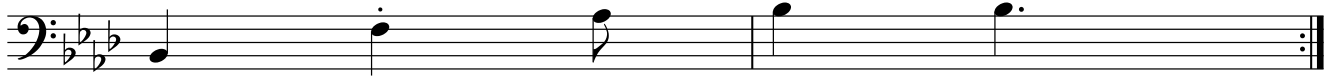

B

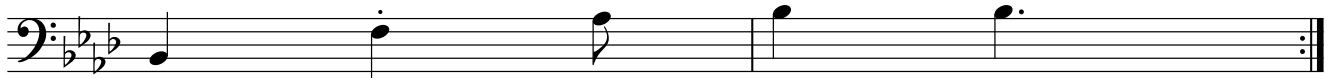
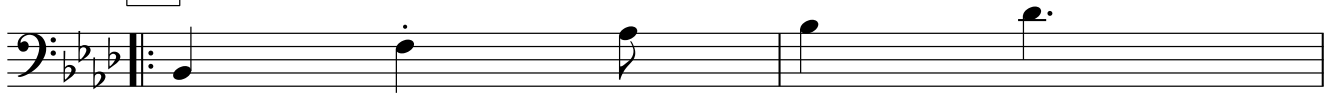

2. Cascade 1(3) 1(2)

rizwerks

♩ = 112 **A**

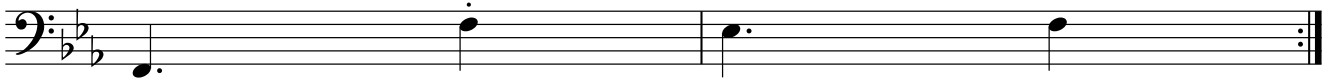
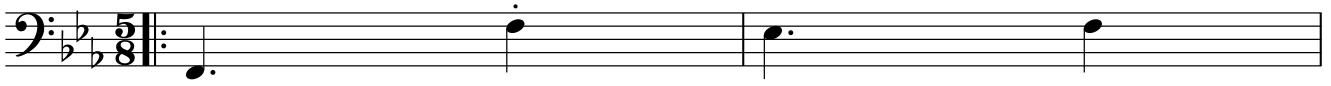

B

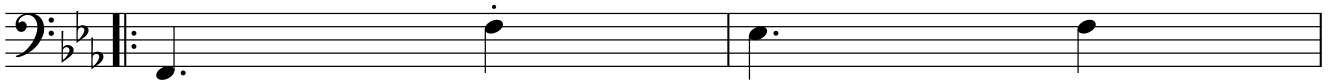

3. Cascade 2(2) 1(3)

rizwerks

♩ = 120 **A**

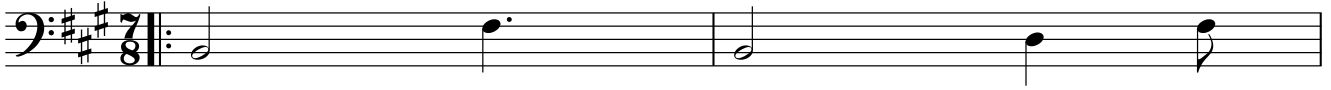

B

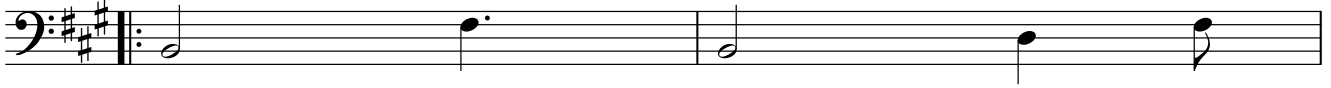

4. Cascade 2(3) 1(2)

rizwerks`

♩ = 144

A

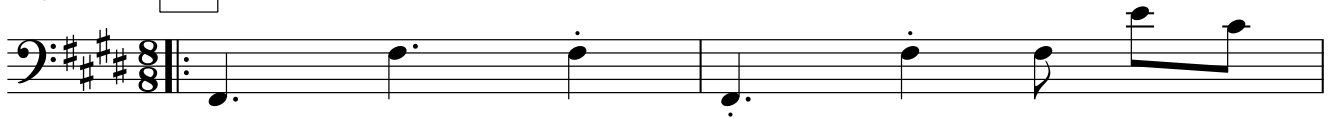

B

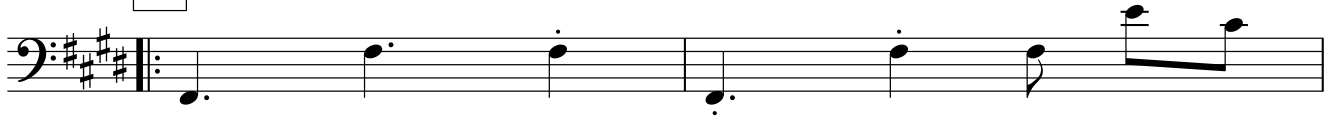

5. Cascade 2(3) 2(2)

rizwerks

♩ = 144

A

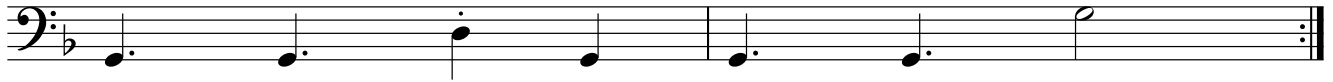

B

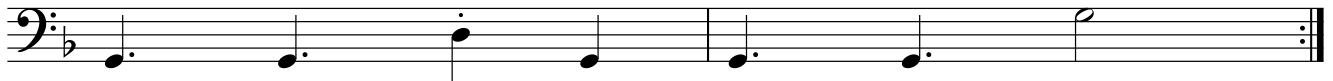
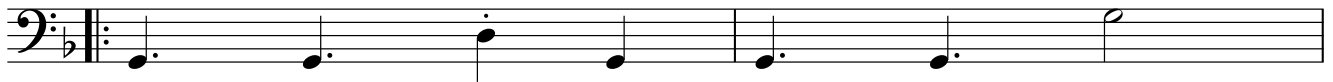

6. Cascade 2(3) 2(2) alt

rizwerks

♩ = 112 **A**

B

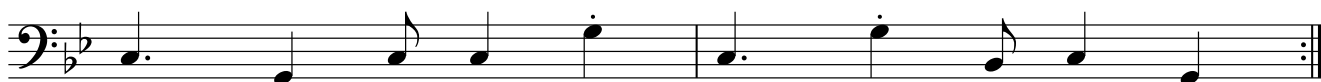

7. Cascade 3(2) 1(3)

rizwerks

♩ = 112 **A**

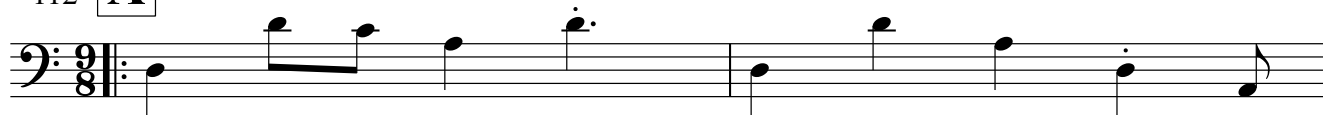

B

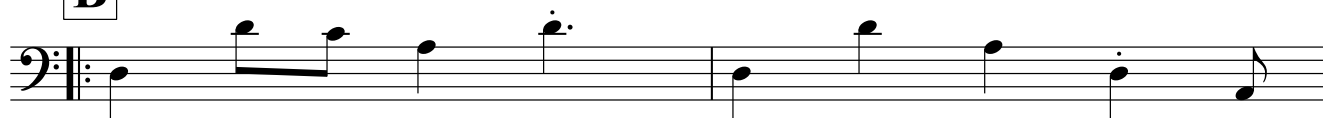

8. Cascade 3(2) 2(3)

rizwerks

♩ = 120 **A**

B

9. Cascade 3(2) 3(3)

rizwerks

♩ = 120 **A**

B

10. Cascade 3(3) 2(2)

rizwerks

♩ = 132 **A**

B

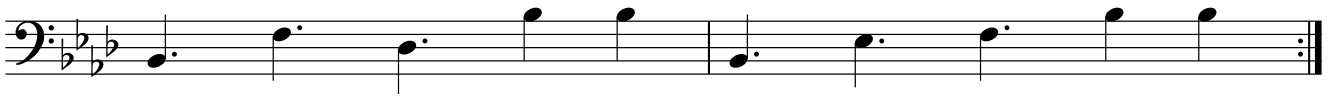

11. Cascade 3(3) 3(2)

rizwerks

$\text{♩} = 112$ **A**

B

13. Cascade 4(2) 2(3)

rizwerks

$\text{♩} = 120$ **A**

B

14. Cascade 4(2) 3(3)

♩ = 132 **A**

rizwerks

B

15. Cascade 4(2) 4(3)

rizwerks

♩ = 120 **A**

B

16. Cascade 4(3) 1(2)

rizwerks

♩ = 120 **A**

B

17. Cascade 4(3) 2(2)

rizwerks

♩ = 132 **A**

B

18. Cascade 4(3) 3(2)

rizwerks

♩ = 144 **A**

B

19. Cascade 4(3) 4(2)

rizwerks

$\text{♩} = 120$ **A**

B

20. Cascade 5(2) 1(3)

rizwerks

♩ = 112 **A**

B

21. Cascade 5(2) 2(3)

rizwerks

♩ = 112 **A**

B

22. Cascade 5(2) 3(3)

rizwerks

♩ = 120 **A**

B

23. Cascade 5(2) 4(3)

rizwerks

$\text{♩} = 120$ **A**

B

24. Cascade 5(2) 5(3)

rizwerks

$\text{♩} = 112$ **A**

Section A consists of two measures of music in bass clef, 2/5 time signature, and a key signature of three flats (B-flat major). The first measure contains a whole note chord of B-flat, D-flat, and F. The second measure contains a whole note chord of B-flat, D-flat, and F. The notation includes a repeat sign at the beginning of the first measure and a double bar line at the end of the second measure.

B

Section B consists of two measures of music in bass clef, 2/5 time signature, and a key signature of three flats (B-flat major). The first measure contains a whole note chord of B-flat, D-flat, and F. The second measure contains a whole note chord of B-flat, D-flat, and F. The notation includes a repeat sign at the beginning of the first measure and a double bar line at the end of the second measure.

26. Cascade 5(3) 2(2)

rizwerks

♩ = 120

A

B

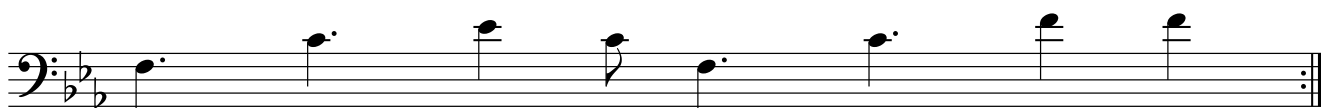

27. Cascade 5(3) 3(2)

rizwerks

♩ = 120

A

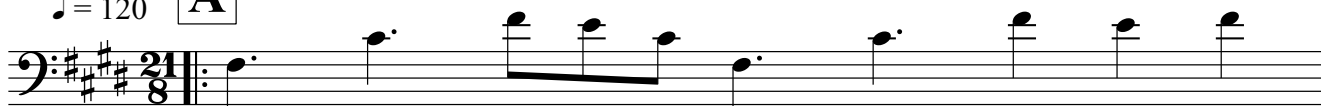

B

28. Cascade 5(3) 4(2)

rizwerks

♩ = 120

A

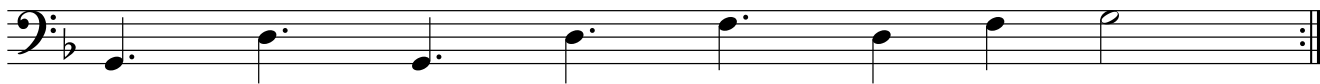

B

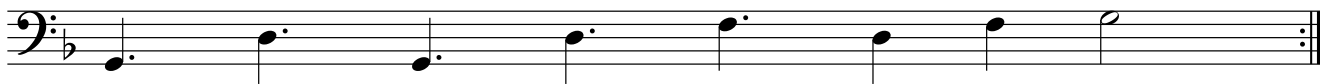
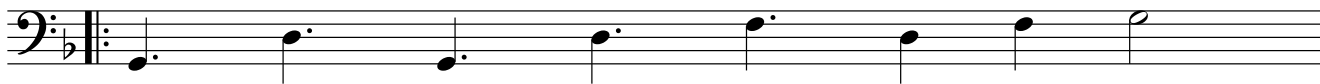

29. Cascade 5(3) 5(2)

rizwerks

♩ = 144

A

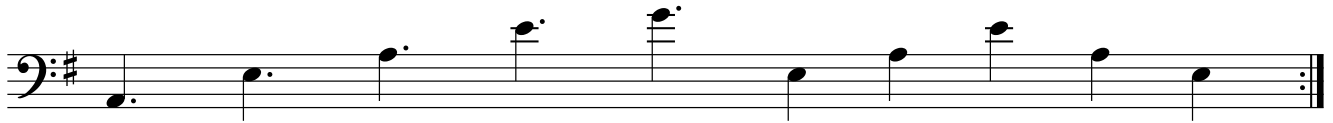
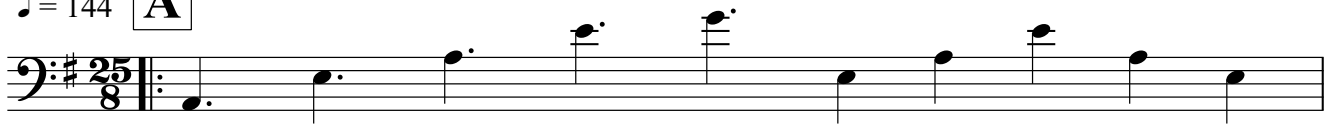

B

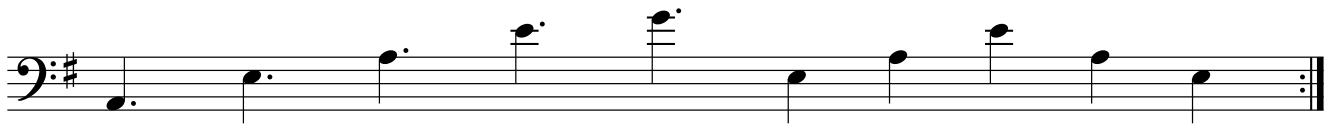

30. Cascade 6(2) 1(3)

rizwerks

♩ = 144 **A**

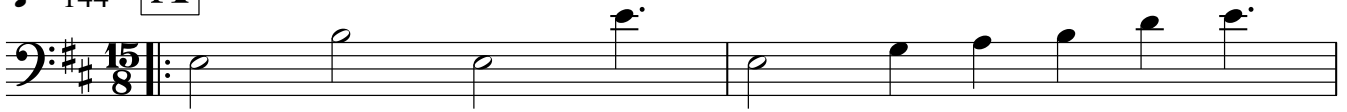

B

32. Cascade 6(2) 3(3)

rizwerks

♩ = 132

A

B

33. Cascade 6(2) 4(3)

rizwerks

♩ = 144 **A**

B

34. Cascade 6(2) 5(3)

rizwerks

$\text{♩} = 144$ **A**

B

35. Cascade 6(2) 6(3)

rizwerks

♩ = 132 **A**

B

36. Cascade 6(3) 1(2)

rizwerks

♩ = 144

A

B

37. Cascade 6(3) 2(2)

rizwerks

♩ = 132 **A**

B

38. Cascade 6(3) 3(2)

rizwerks

♩ = 112 **A**

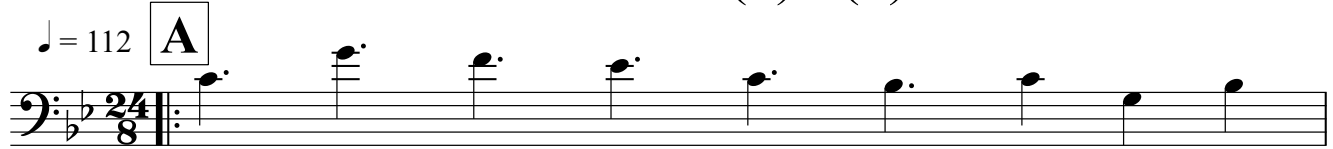

B

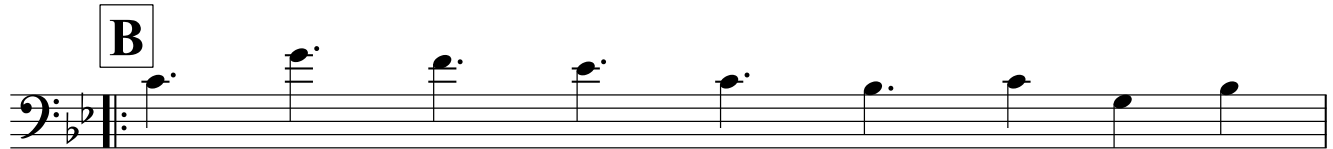

39. Cascade 6(3) 4(2)

rizwerks

♩ = 112

A

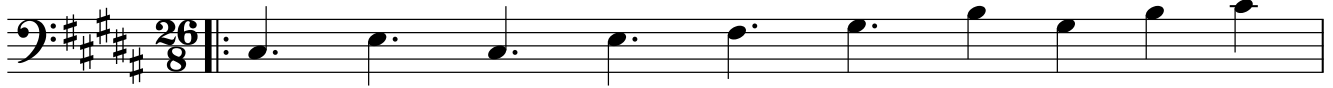

B

40. Cascade 6(3) 5(2)

rizwerks

♩ = 112 **A**

B

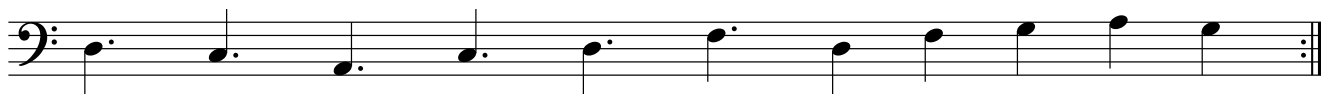
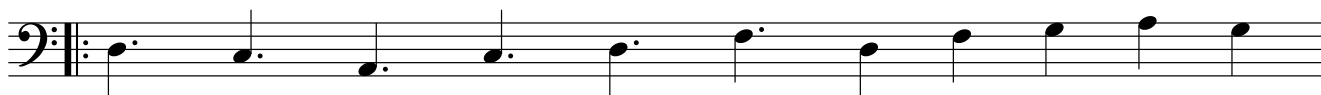

41. Cascade 6(3) 6(2)

rizwerks

♩ = 112 **A**

B

42. Cascade 7(2) 1(3)

rizwerks

♩ = 144 **A**

B

43. Cascade 7(2) 2(3)

rizwerks

♩ = 120

A

44. Cascade 7(2) 3(3)

rizwerks

♩ = 120 **A**

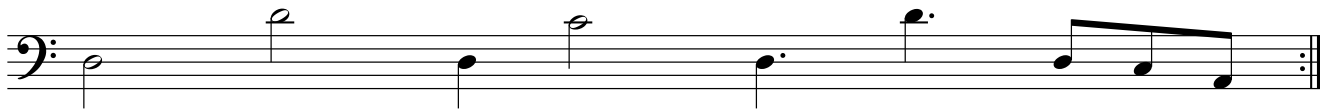

B

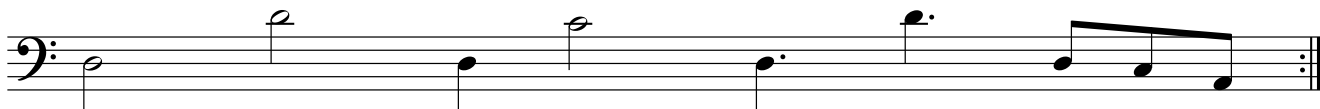
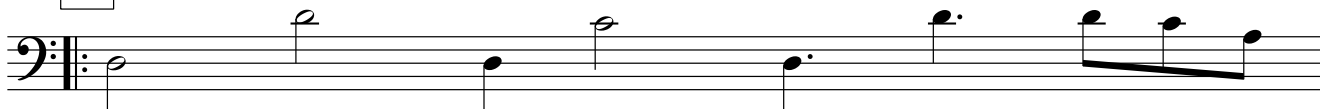

45. Cascade 7(2) 4(3)

rizwerks

$\text{♩} = 132$ **A**

B

46. Cascade 7(2) 5(3)

rizwerks

♩ = 144

A

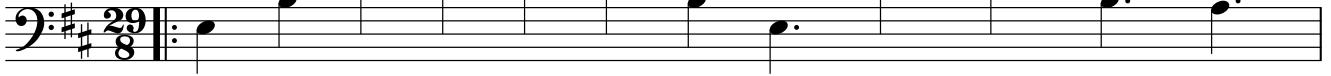

B

47. Cascade 7(2) 6(3)

rizwerks

♩ = 112

A

B

48. Cascade 7(2) 7(3)

rizwerks

♩ = 132 **A**

B

49. Cascade 7(3) 1(2)

rizwerks

$\text{♩} = 120$ **A**

B

50. Cascade 7(3) 2(2)

rizwerks

♩ = 120

A

B

51. Cascade 7(3) 3(2)

rizwerks

♩ = 120

A

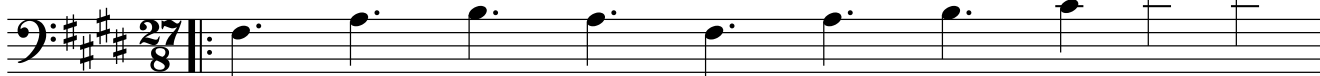

B

52. Cascade 7(3) 4(2)

rizwerks

♩ = 120

A

B

53. Cascade 7(3) 5(2)

rizwerks

♩ = 132

A

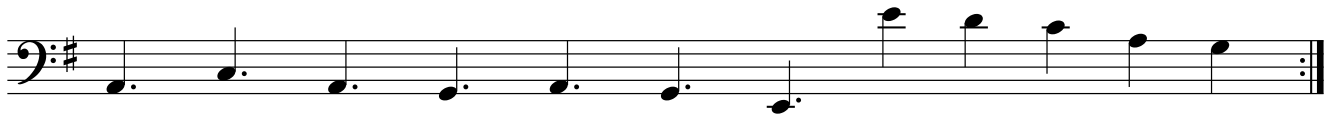

B

54. Cascade 7(3) 6(2)

rizwerks

♩ = 144

A

B

55. Cascade 7(3) 7(2)

rizwerks

♩ = 144

A

B

56. Cascade 8(2) 1(3)

rizwerks

$\text{♩} = 112$ **A**

B

57. Cascade 8(2) 2(3)

rizwerks

♩ = 120

A

B

58. Cascade 8(2) 3(3)

rizwerks

♩ = 132

A

B

59. Cascade 8(2) 4(3)

rizwerks

♩ = 144

A

B

60. Cascade 8(2) 5(3)

rizwerks

♩ = 120 **A**

B

61. Cascade 8(2) 6(3)

rizwerks

♩ = 120

A

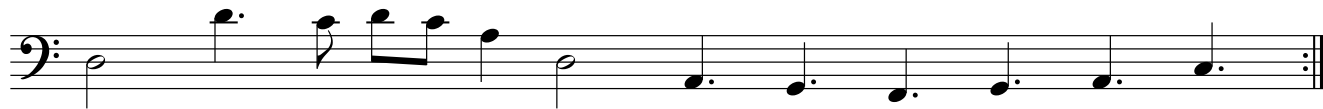
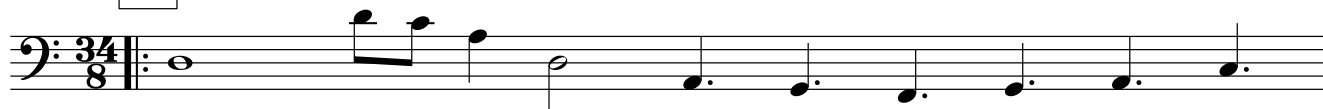

B

62. Cascade 8(2) 7(3)

rizwerks

♩ = 120

A

B

63. Cascade 8(2) 8(3)

rizwerks

♩ = 132 **A**

B

64. Cascade 8(3) 1(2)

rizwerks

♩ = 144 **A**

B

65. Cascade 8(3) 2(2)

rizwerks

♩ = 144

A

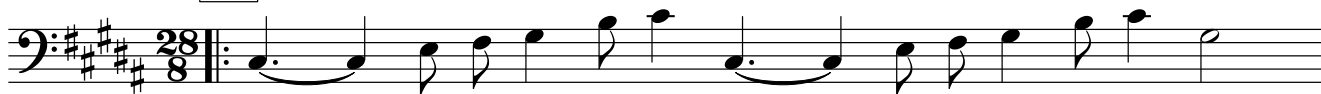

B

66. Cascade 8(3) 3(2)

rizwerks

♩ = 144

A

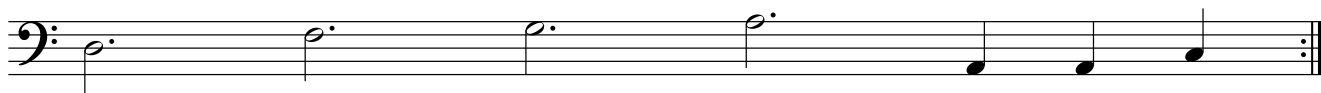
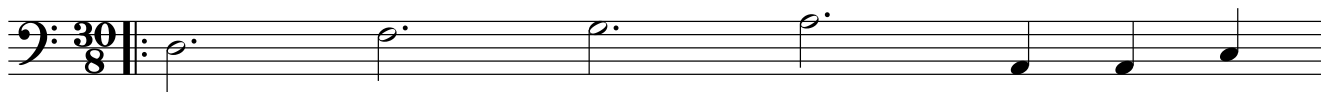

B

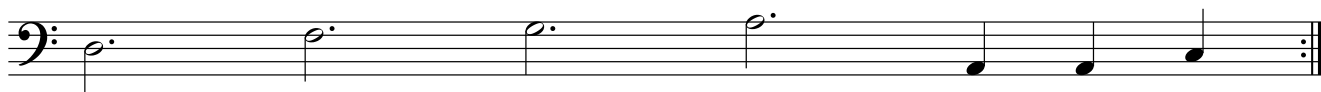
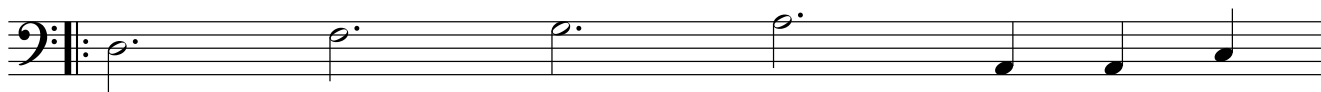

67. Cascade 8(3) 4(2)

rizwerks

♩ = 144

A

B

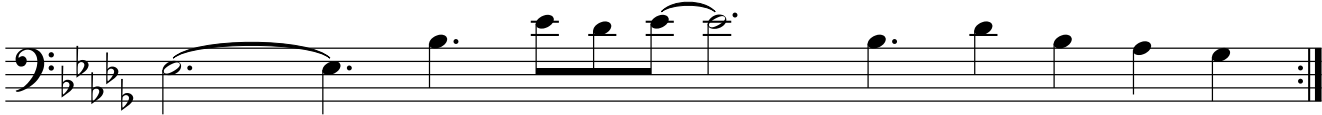

68. Cascade 8(3) 5(2)

rizwerks

♩ = 144

A

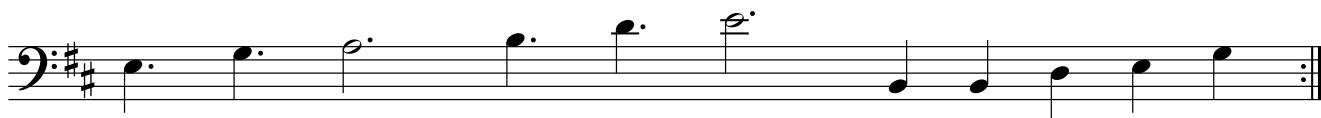

B

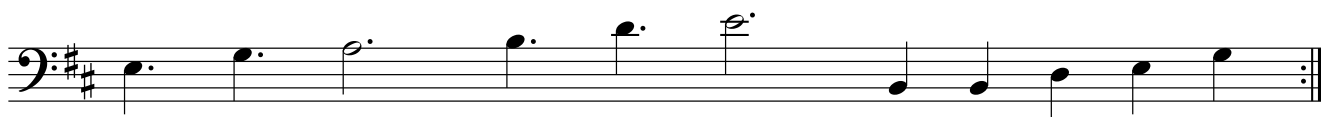

69. Cascade 8(3) 6(2)

rizwerks

♩ = 144 **A**

B

70. Cascade 8(3) 7(2)

rizwerks

♩ = 144

A

B

71. Cascade 8(3) 8(2)

rizwerks

♩ = 144

A

B

