

7 Trios

for Flute, Piano, and Viola

Flute

Rizwerks © 2019

Flute

Trio No. 1

for Flute, Piano, and Viola

rizwerks

1 $\text{♩} = 120$

mf *p*

9 *mf*

17

25 *p*

33 *mf*

39 *p* *mf*

46 *p* *mf* *p*

52 *mf* *p*

Rizwerks © 2019

2 2 ♩ = 144

Flute

58 *mf* *b.e.* *>* *p*

66 *mf*

74 *p*

82 *mf*

90 *p* *mf*

98 *p* *mf* *p* *mf*

106 *p* *mf*

114

Flute

Trio No. 2

for Flute, Piano, and Viola

rizwerks

A ♩ = 134

B ♩ = 120

Flute

Trio No. 3

for Flute, Piano, and Viola

rizwerks

A ♩ = 134

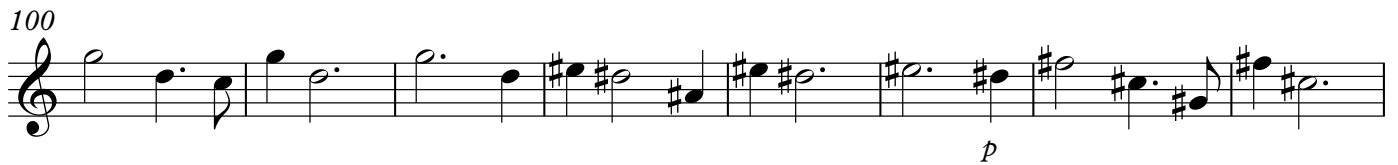
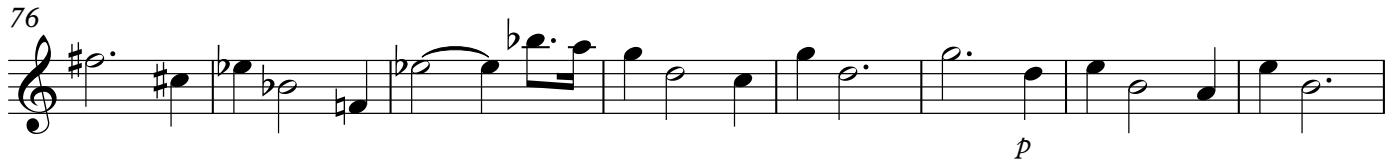
68 **B** ♩=100

Flute

124 **C** ♩=140
mf

132
p *mf*

140
p *mf*

148
p *mf*

156
p *mf* *p*

163
mf *p* *mf* *p* *mf*

170
p *mf* *p* *mf* *p*

177
mf *p* *mf* *p* *mf*

184
p

Flute

Trio No. 4

for Flute, Piano, and Viola

rizwerks

A ♩ = 120

mf

p mf

p mf 3

p mf

p

mf

p mf

p mf p mf

B ♩ = 100

f mf

73

80

89

98

105

112

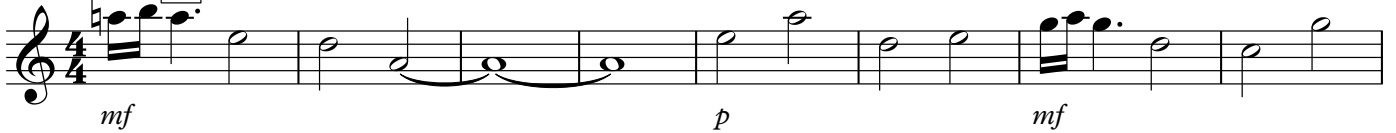

120

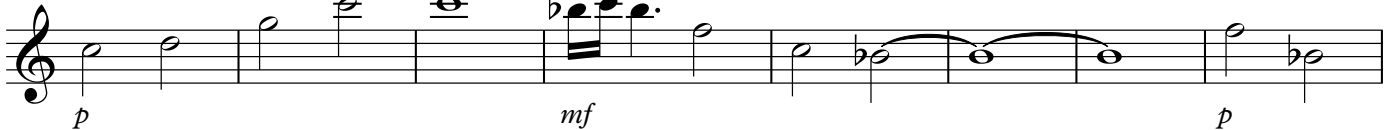

128

137

145

Flute

152 **D** ♩ = 144

161

170

179

♩ = 100 **rit.**

Flute

Trio No. 5

for Flute, Piano, and Viola

rizwerks

A ♩ = 120

mf

13

p mf

25

p mf

37

49

p mf

61

p mf

73

p

85

mf

97

p

103 **B** ♩=100

Flute

182 **C** ♩=144

Flute

Trio No. 6

for Flute, Piano, and Viola

rizwerks

A ♩ = 120

p

11

p

21

p

31

p

41

mf

51

p

60 **B** ♩ = 100

p

70

mf

2

♩=144

Flute

77

C

mf p mf

87

p mf

97

p

107

4/4

♩=176

D

113

mf

122

132

142

151

rit. -

rit. -

Flute

Trio No. 7

for Flute, Piano, and Viola

rizwerks

A ♩ = 120

Flute

70 **B** ♩=100

126 **C** ♩=144

Flute

165

174

184

193

202

211
