Cascade 7(3) 7(2)

riz
rizorkestra@gmail.com

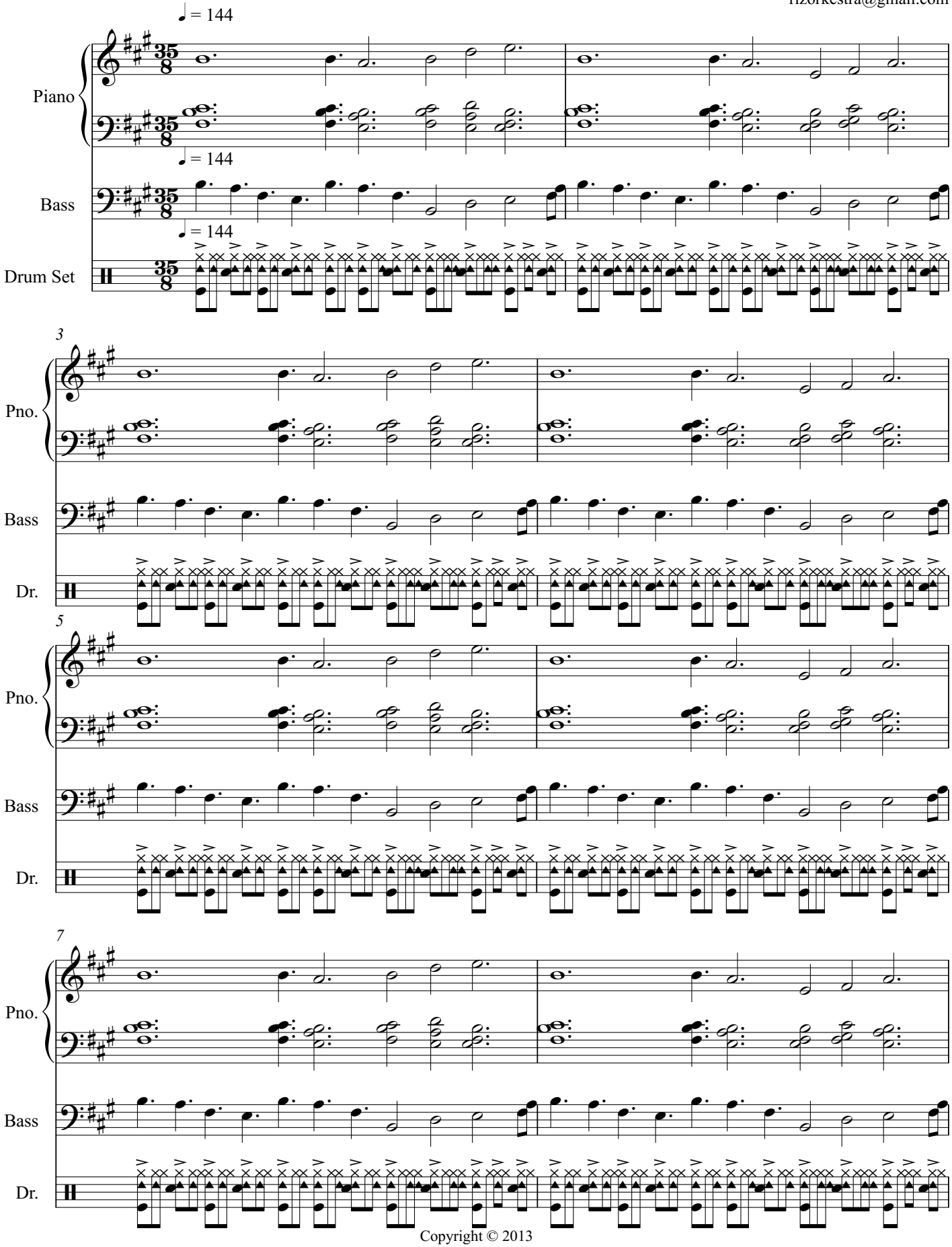

Copyright © 2013

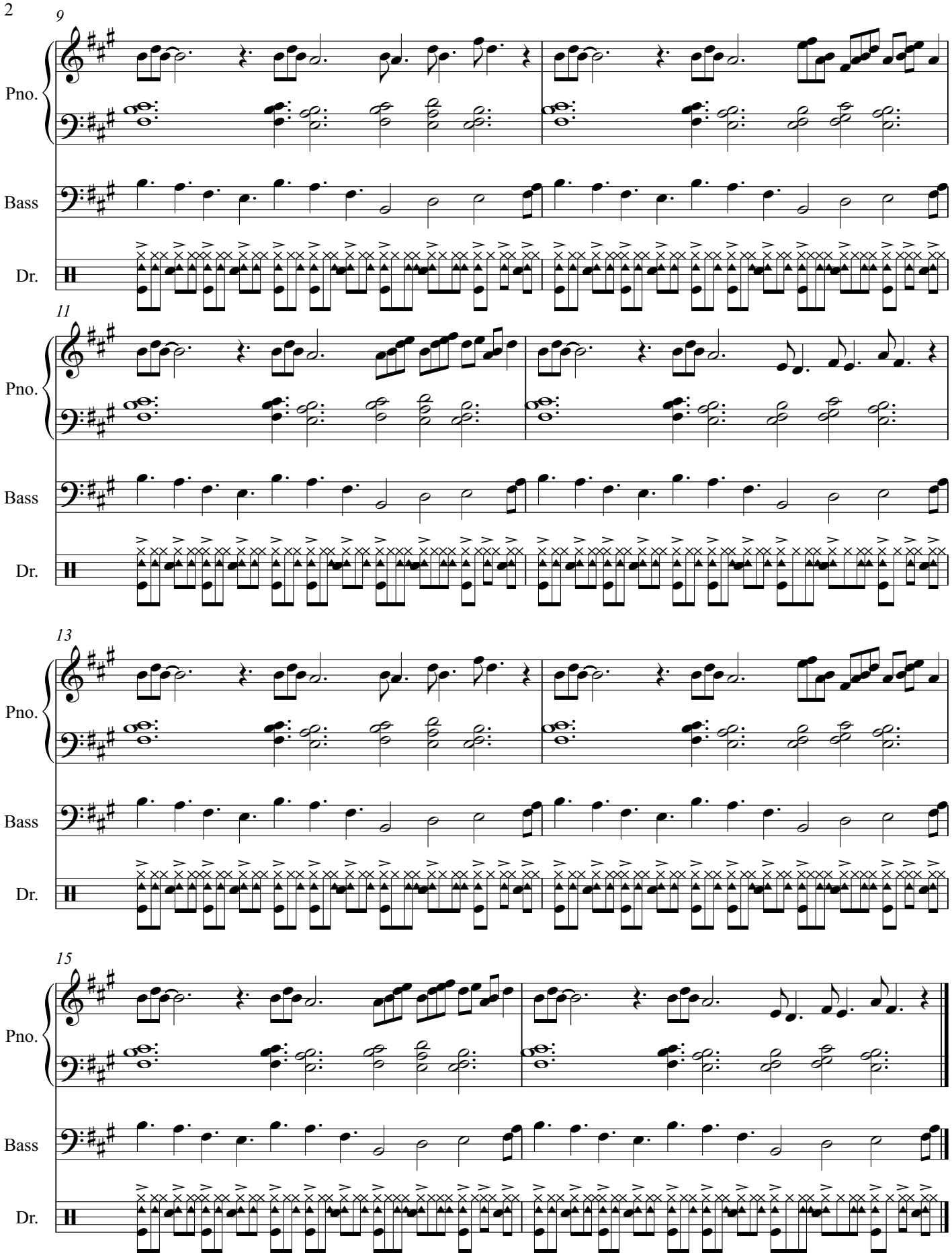
9
Pno.
Bass
Dr.
11
Pno.
Bass
Dr.
13
Pno.
Bass
Dr.
15
Pno.
Bass
Dr.